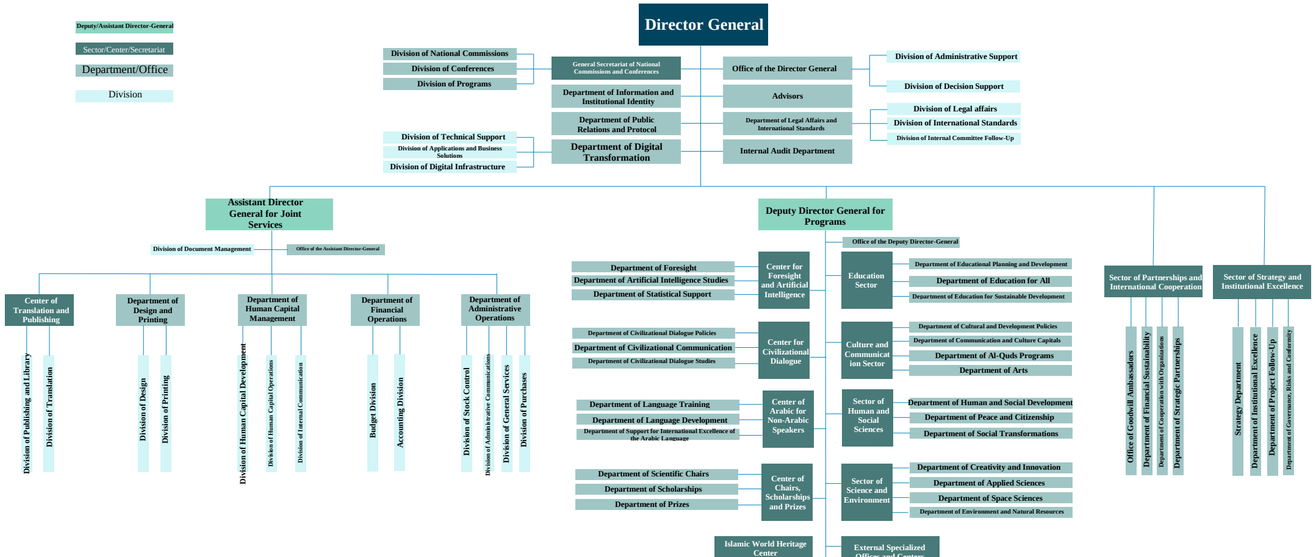
Deputy/Assistant Director-General
Sector/Center/Secretariat
Department/Office
Division
Director General
Division of National Commissions
Division of Conferences
Division of Programs
General Secretariat of National Commissions and Conferences
Office of the Director General
Division of Administrative Support
Division of Decision Support
Department of Information and Institutional Identity
Advisors
Department of Public Relations and Protocol
Department of Legal Affairs and International Standards
Division of Legal affairs
Division of International Standards
Division of Internal Committee Follow-Up
Division of Technical Support
Division of Applications and Business Solutions
Division of Digital Infrastructure
Department of Digital Transformation
Internal Audit Department
Assistant Director General for Joint Services
Division of Document Management
Office of the Assistant Director-General
Center of Translation and Publishing
Division of Publishing and Library
Division of Translation
Department of Design and Printing
Division of Design
Division of Printing
Department of Human Capital Management
Division of Human Capital Development
Division of Human Capital Operations
Division of Internal Communication
Department of Financial Operations
Budget Division
Accounting Division
Department of Administrative Operations
Division of Stock Control
Division of Administrative Communications
Division of General Services
Division of Purchases
Deputy Director General for Programs
Office of the Deputy Director-General
Department of Foresight
Department of Artificial Intelligence Studies
Department of Statistical Support
Center for Foresight and Artificial Intelligence
Education Sector
Department of Educational Planning and Development
Department of Education for All
Department of Education for Sustainable Development
Department of Civilizational Dialogue Policies
Department of Civilizational Communication
Department of Civilizational Dialogue Studies
Center for Civilizational Dialogue
Culture and Communication Sector
Department of Cultural and Development Policies
Department of Communication and Culture Capitals
Department of Al-Quds Programs
Department of Arts
Department of Language Training
Department of Language Development
Department of Support for International Excellence of the Arabic Language
Center of Arabic for Non-Arabic Speakers
Sector of Human and Social Sciences
Department of Human and Social Development
Department of Peace and Citizenship
Department of Social Transformations
Department of Scientific Chairs
Department of Scholarships
Department of Prizes
Center of Chairs, Scholarships and Prizes
Sector of Science and Environment
Department of Creativity and Innovation
Department of Applied Sciences
Department of Space Sciences
Department of Environment and Natural Resources
Islamic World Heritage Center
External Specialized Offices and Centers
Sector of Partnerships and International Cooperation
Office of Goodwill Ambassadors
Department of Financial Sustainability
Department of Cooperation with Organizations
Department of Strategic Partnerships
Sector of Strategy and Institutional Excellence
Strategy Department
Department of Institutional Excellence
Department of Project Follow-Up
Department of Governance, Risks and Conformity